

Bread of Life Ministry Newsletter July, 2010



*Bread of Life
Ministry, Inc.*
serving the needy since 1973

E-mail bol1973@aol.com

Web Site breadoflifeministryinc.org

13188 Spurgeon Rd.
P.O. Box 12
Lynnville, IN 47619

812-922-5339 Help Line
812-922-5424 Office
812-922-3850 Fax

E-mail BOL1973@aol.com

Web Site www.breadoflifeministryinc.org

Board Members

Elizabeth A. Carlisle	Barbara Gowen
Bob Hildenbrand	Shirley Carlisle
George H. Martin	Duane Lyons
Bob Durbin	Barbara Mitchell
William Carlisle	Keith Moore
Will Beard	Jim Webb
Debbie Webb	

FUND RAISERS

August 7th and 14th
September 4th and 11th
October 2nd and 9th
November 6th and 13th
December 4th and 11th

Highway 68 and 61
Lynnville, IN

8:00 am.—4:00 p.m.

In June, we served 499 families and helped 180 food pantries.

Our economic times are kind of scary. Out electric bill this month was \$1800.00 \$250 of this was called "Demand Charges."

NEEDS

We are in dire need of boys clothing sizes 6 to 18. Also, we need socks and underwear for boys and girls all sizes.

In 1994, we had a 1994 E250 extended van donated by the Christian Science Society. This van now had 269,000 miles on it. In 1999, we received a grant from Eli Lilly through the Warrick county Community Foundation which enabled us to purchase two 1999 E150 vans used for daily pickups. These two vans have 250,000 miles on each. These vans have served us well but they are very much in need of replacement. Your Community Foundation is a good way to see your estate is used wisely.

WBNL 1540 AM

Listen to "The Bread of Life" Sunday morning 8:00-8:30 a.m. or on the web at www.radio1540.net. WBNL is the number one AM radio station on the internet in Indiana. This program is sponsored by Koehler's Funeral Home Boonville Chapel and Koehler's Funeral Home Perigo Chapel in Chandler.

\$ TO GET IT HERE.

This last week we brought in 3 semi truck loads of food. Our freight bills totaled over \$2000.00. During that same time period, we served 113 families and helped 24 other agencies with food.

2 Chronicles 7:14

If my people, who are called by my name, will humble themselves and pray and seek my face and turn from their wicked ways, then will I hear from heaven and forgive their sins and heal their land.

ENCLOSED

With this newsletter you will find our yearly report and information on our fork truck project and building proposal.

People Served Through Agencies 2009

*Yearly
reports
10/1/08
to
9/30/09*

read of Life Ministry,
Box 12
Lynnville, IN 47619

# of Agencies	County	0-17	18-39	40-61	62+	Total
1	ALEXANDER	348	244	126	22	740
2	CLAY	29044	20390	10510	1856	61800
2	CRAWFORD	2227	1562	806	141	4736
2	FRANKLIN	3574	2506	1290	230	7600
3	HAMILTON	2218	1556	802	142	4718
1	HARDIN	3480	2440	1240	240	7400
7	JEFFERSON	16546	11462	5913	1045	34966
1	KANKAKEE	21	15	7	1	44
3	LAWRENCE	6766	4148	2138	378	13430
4	MARION	5766	3992	2058	364	12180
1	RANDOLPH	11033	6204	3201	561	20999
1	SALINE	174	122	63	11	370
1	UNION	2016	856	440	76	3388
5	WABASH	17788	12479	6429	1131	37827
4	WAYNE	6642	4485	2306	404	13837
2	WHITE	5011	3519	1809	317	10656
1	WILLIAMSON	1565	1099	566	100	3330
41	ILLINOIS	114219	77079	39704	7019	238021
4	CLARK	9252	6495	3341	596	19684
3	CLAY	1799	402	183	11	2395
1	CRAWFORD	3600	2530	1300	230	7660
4	DAVISS	8245	6382	2259	403	17289
2	DUBOIS	6052	4250	2184	388	12874
2	FLOYD	1607	1129	581	103	3420
6	GIBSON	7458	4251	2078	361	14148
3	GREENE	876	615	316	56	1863
3	HARRISON	7523	5280	2716	483	16002
1	JENNINGS	9744	2928	1512	264	14448
9	KNOX	36655	24032	12364	2263	75314
2	MARTIN	6284	4412	2273	401	13370
1	MORGAN	89	63	32	6	190
1	OWEN	400	0	0	0	400
3	PERRY	4611	3233	1671	293	9808
13	PIKE	20091	10362	5324	964	36741
4	POSEY	22179	8685	4483	789	36136
6	SPENCER	1741	1053	538	96	3428
3	SULLIVAN	3150	2212	1136	200	6698
45	VANDEBURGH	179757	102715	52720	10079	345271
1	VERMILLION	2784	1952	1008	176	5920
1	VIGO	2436	1708	882	154	5180
52	WARRICK	42011	18319	9046	8727	78103
2	WASHINGTON	348	244	125	23	740
172	INDIANA	378692	213252	108072	27066	727082
1	BRECKINRIDGE	9737	6839	3521	623	20720
1	CALDWELL	1056	738	384	66	2244
1	CLAY	1044	732	378	66	2220
2	DAVISS	9570	6715	3459	616	20360
1	HANCOCK	233	164	84	15	496
8	HENDERSON	17671	10859	5588	985	35103
4	HOPKINS	37126	26066	13438	2366	78996
4	JEFFERSON	5790	4050	2018	359	12217
2	McLEAN	11136	7808	4032	704	23680
2	MUHLENBURG	25195	17697	9112	1614	53618
1	UNION	416	292	152	28	888
27	KENTUCKY	118974	81960	42166	7442	250542
1	DAVIDSON	243	171	88	16	518
1	DEKALB	174	122	63	11	370
1	RUTHERFORD	2400	108	6	2400	4914
1	WILLIAMSON	6	0	0	0	6
4	TENNESSEE	2823	401	157	2427	5808
244	TOTAL	614708	372692	190099	43954	1221453

CLIENTS SERVED FOOD 2009

# FAMILIES	COUNTY	0-17	18-39	40-61	62+	TOTAL
1	EDWARDS	0	4	0	4	8
7	WABASH	44	35	1	2	82
1	WAYNE	3	2	0	0	5
9	ILLINOIS	47	41	1	6	95
9	CRAWFORD	11	15	24	5	55
31	DAVISS	167	98	39	3	307
122	DUBOIS	484	365	220	33	1102
231	GIBSON	1006	635	479	98	2218
1	GREENE	0	1	1	0	2
1	HANCOCK	40	16	0	0	56
1	HENDRICKS	32	16	0	0	48
49	KNOX	184	143	122	16	465
1	MARION	40	8	8	0	56
6	MARTIN	19	8	8	0	35
1	MONROE	0	1	1	0	2
4	ORANGE	10	3	17	0	30
19	PERRY	82	43	19	8	152
128	PIKE	623	415	391	99	1528
28	POSEY	169	88	65	6	328
123	SPENCER	902	519	365	81	1867
712	VANDEBURGH	3888	2345	1315	370	7918
2	WABASH	2	1	2	0	5
352	WARRICK	1434	1074	764	128	3400
1820	INDIANA	9093	5794	3840	847	19574
2	BALLARD	56	32	0	0	88
4	DAVISS	63	20	14	22	119
11	HENDERSON	43	38	34	0	115
1	UNION	0	7	0	7	14
1	WEBSTER	0	0	4	0	4
19	KENTUCKY	162	97	52	29	340
1848	TOTAL	9302	5932	3893	882	20009

Bread of Life Ministry,
Box 12
Lynnville, IN 47619

December 31, 2008

Bread of Life Ministry, Inc.
Bill Carlisle
Box 12
13188 Spurgeon Road
Lynnville, In. 47619

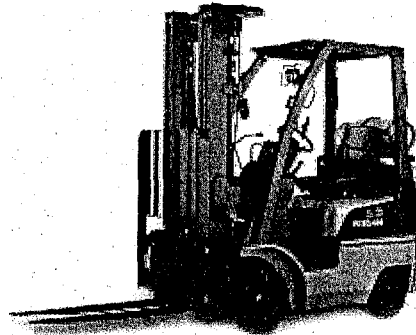

NISSAN PLATINUM II SERIES - CUSHION

Bill Carlisle

Thank you for considering Levee Lift Inc. for your material handling equipment needs. We are pleased to offer the following for your review and approval.

Model: CF30LP
NISSAN Platinum II Series - Model CF30LP Cushion Tire Forklift.
Powered by Nissan's K21, EPA Tier II/CARB Certified, Low Emission,
Electronic Fuel Injected Industrial Engine - 126 Cubic Inches, 55 hp @
2,700 RPM.

Quantity: 1 unit

Basic Capacity: 3,000 lb. @ 24" Load Center

Fuel: LP

19,200⁰⁰

Specifications

Mast: TRIPLEX - OHL-82.9" MFH-187" FL-58.7" Standard Tilt: 5/5, and
Includes a 32.4" Wide, ITA Class II Carriage.

Forks: 36" Standard Type Forks 1.5" x 4", ITA Class II

Load Back Rest: 48" Overall Height Load Backrest

Proposal 20081229.JW01

Page 1 of 4

812-425-8164

jim.whitis@eqdepot.com



Truss System Inc. Quotation Package



KURT PHILLIPS

810 HYROCK BLVD. BOONVILLE, IN 47601
PHONE (812) 897-3064 / FAX (812) 897-3069
1-888-388-3064

CONTACT:

Salesperson Name Not Available
810 Hyrock Blvd.
Boonville, IN 47601
812-897-3064

QUOTATION DATE:

5/28/2010

ESTIMATE NUMBER:

648

CONSTRUCTION:

Post Frame

DIMENSIONS:

50' X 100' X 12'

SPECIFICATIONS FOR 50' X 100' X 12' POST FRAME PACKAGE:

MATERIAL PACKAGE

- Pre-Engineered Wood Trusses (4/12 Pitch, 8' O/C)
- 8 x 6 Treated Southern Yellow Pine Eave Posts (8' O/C)
- 6 x 6 Treated Southern Yellow Pine Gable Posts (10' O/C)
- 2 x 8 Treated Southern Yellow Pine Skirt Boards (1 Row)
- 2 x 6 Wall Girts (24" O/C)
- 2 x 4 Roof Purlins (24" O/C)
- 1.75 x 11.83 Double Top Girt Truss Carrier
- 1/4" Single Bubble(White Foil Face) Insulation on Walls and Roof
- Pearl Gray 36 In. G-Rib Steel Siding by B & A Metal Products
- Quaker Grey 38 In G-Rib Metal Steel Roof by B & A Metal Products
- One Bag of Concrete Mix per Post Hole

DOORS & WINDOWS

- One 10 X 10 Insulated Commercial Door Ins. Std. Trk.
- One 10 X 12 Insulated Garage Door Ins. Std. Trk.
- Two 3' 9 Lite Entry Doors

0" OVERHANG ON ALL SIDES

FASTENERS

- 1 1/2 In Painted Screws for Steel Wall, Roof Panels
- 3G 16D Stiff Polebarn Nails for Truss Carrier
- 3G 16D Stiff Polebarn Nails for Skirt Board
- Galvanized Steel Framing Nails

DETAILED BUILDING PLANS

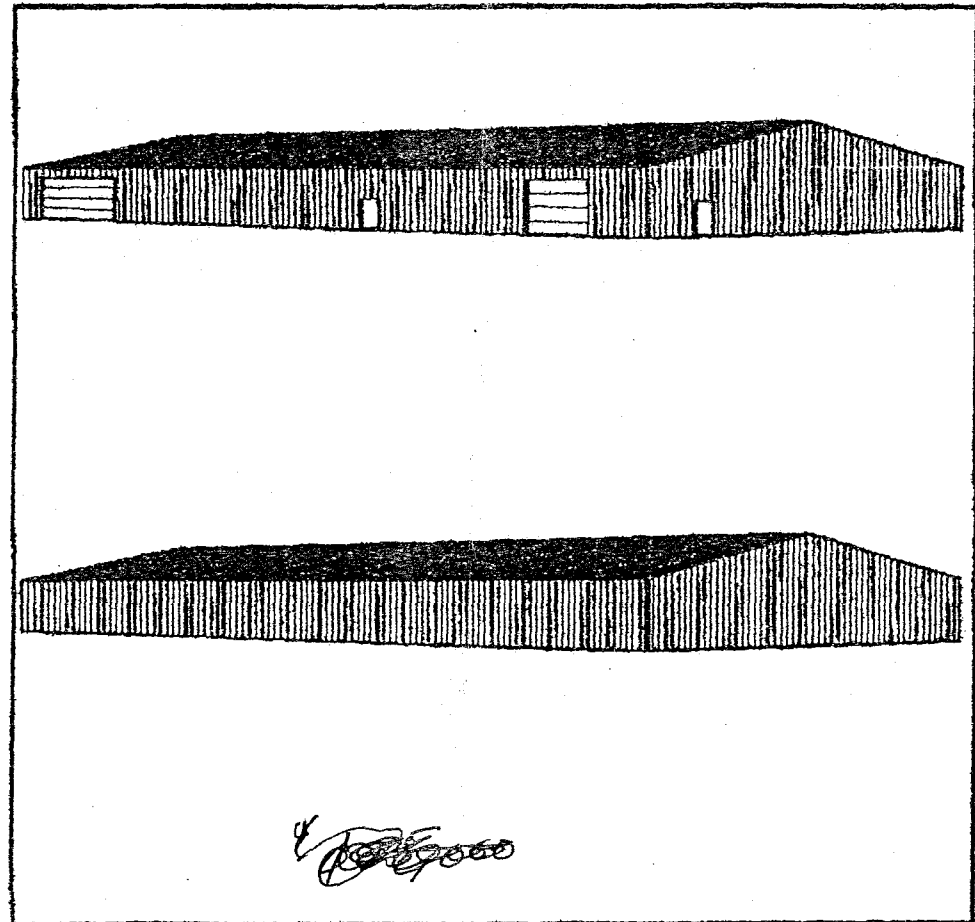

Subtotal

GRAND TOTAL - INSTALLED

\$121,000.00

Prices are good for 30 days, until 6/27/2010